Ao Sr. Francisco Nunes Pinto

Pipoca

Polca

Ernesto Nazareth
1896

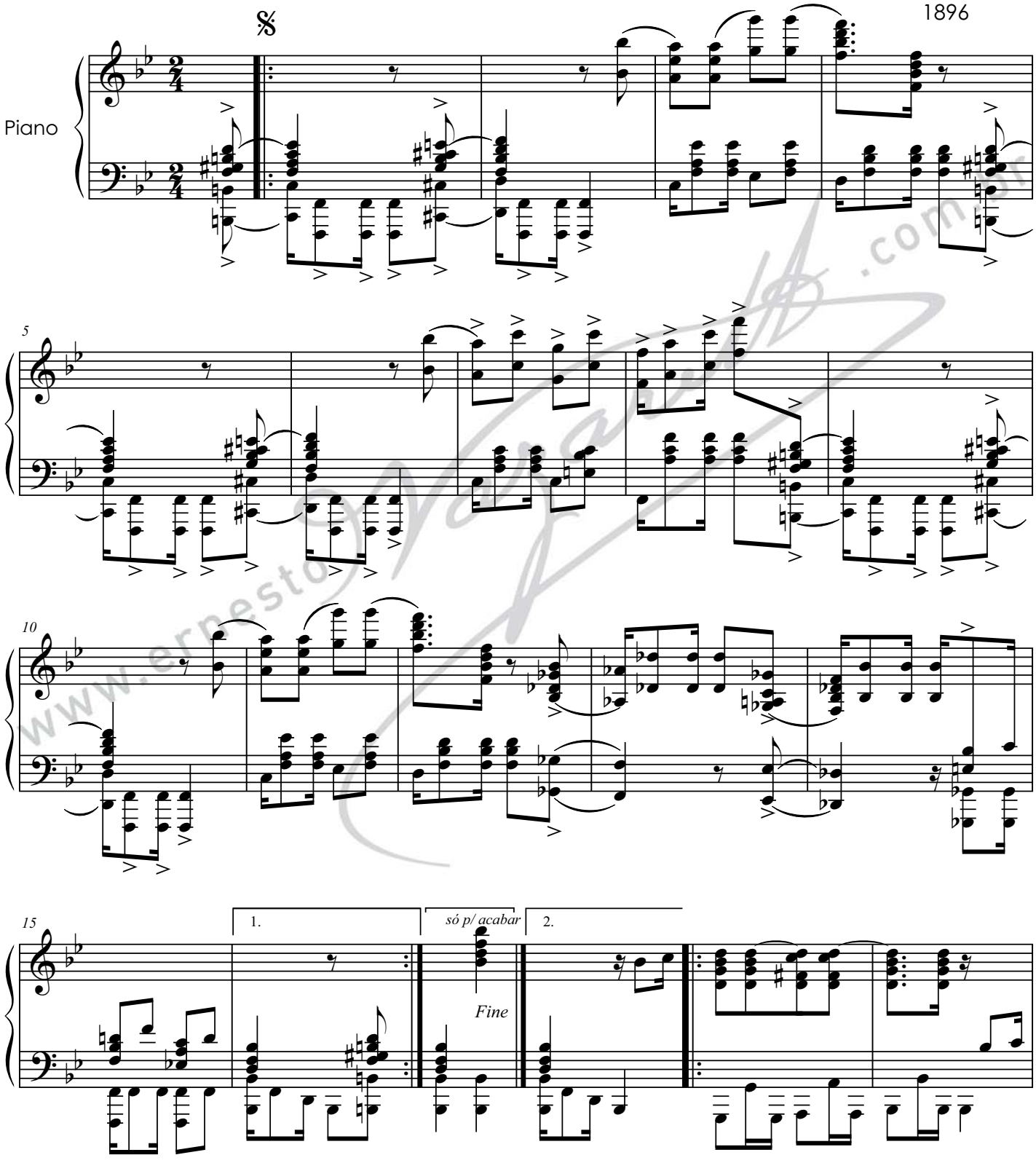

www.ernestonazareth.com.br

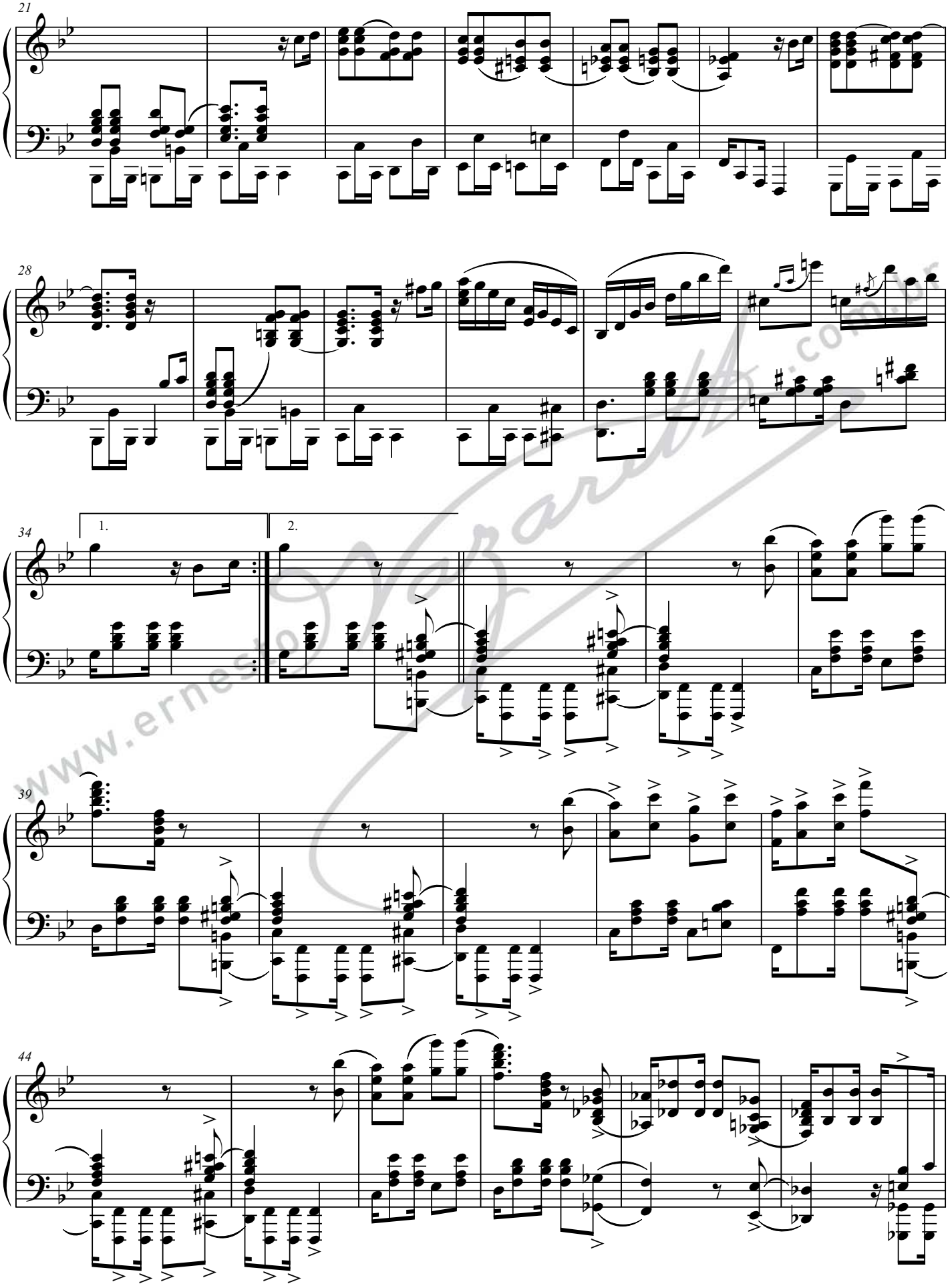

www.ernestogarcia.com.br

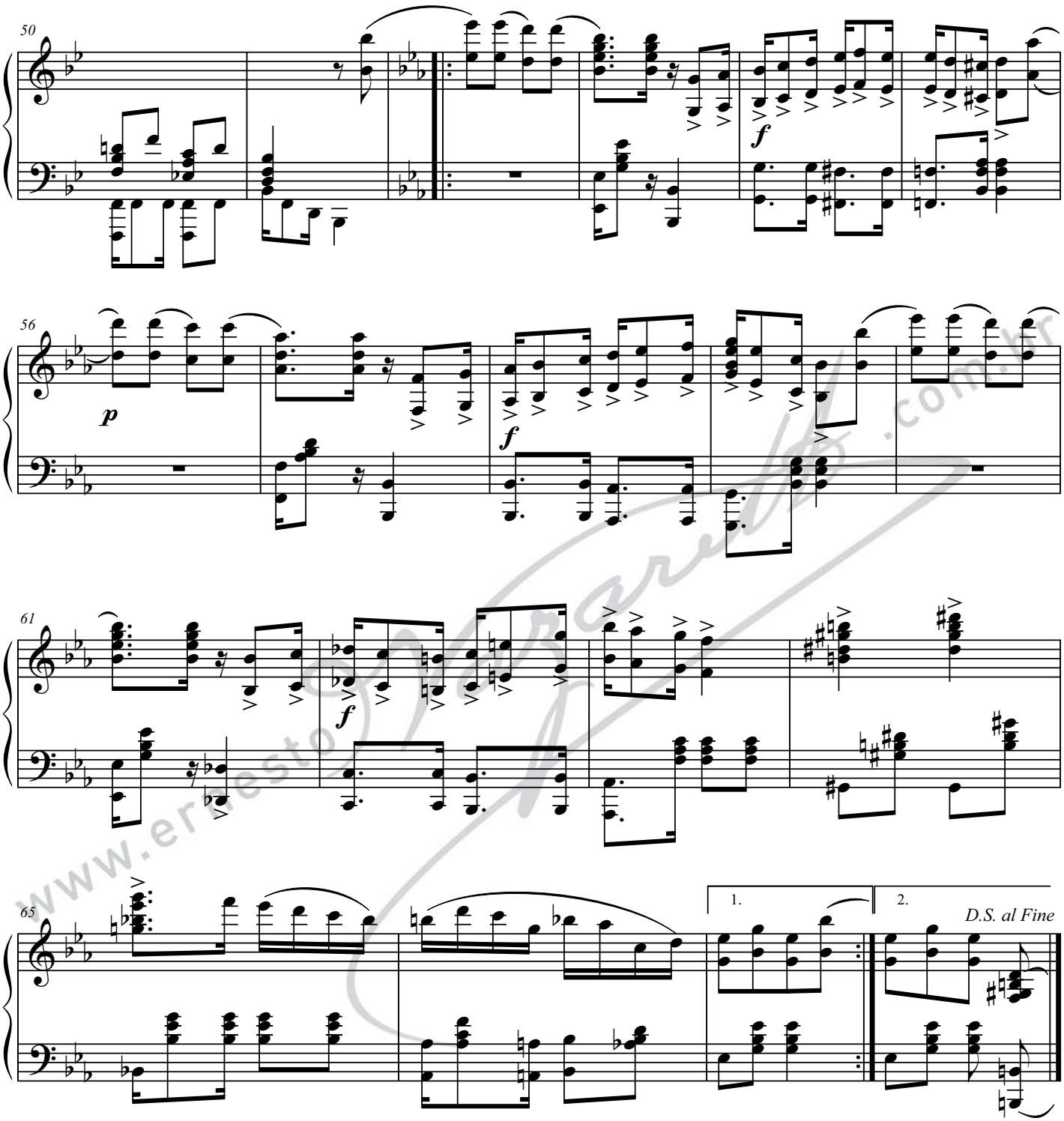

www.ernesto.com.br